

3D2N TAMAN NEGARA EXPLORER

@ MUTIARA TAMAN NEGARA (WORLDWIDE)

from RM 1186 per person

Validity : 01 Apr 26 - 31 Mar 27

Tour Code : EX2SICIN
(Sharing Tour)

- Price per person in MYR
- Daily Departure
- Minimum 2 adult
- Ground package only

PACKAGE INCLUDES

- ✓ 2 night's accommodation in room of choice
- ✓ Meals at Seri Mutiara Restaurant: 2 breakfasts, 1 lunch (2nd day) and 2 dinners
- ✓ Nature Activities:
- ✓ Night Jungle Walk
- ✓ Jungle Trekking to Teresek Hill (with guide)
- ✓ Boat Trip up Tahan River (Kelah Fish Sanctuary & Lata Berkoh Cascades), (without Guide)

PACKAGE EXCLUDES

- ✗ Air ticket
- ✗ Package prices do not include return transfers (van/bus/boat)
- ✗ Personal expenses, meal, tour and any service not mentioned
- ✗ Travel Insurance

REMARKS

- ❖ Prices are based on **Malaysian Ringgit (MYR)**; cash term only
- ❖ Prices are subject to change without prior notice
- ❖ Subject to room availability
- ❖ **Tourism Tax Act 2017** - Tourism tax of MYR 10 nett per room per night
- ❖ No Refund value for partial/fully unutilized tours or services
- ❖ Other terms and conditions apply

BY SHUTTLE (CAR/ VAN/ COACH) :

RM190.00 per way per person / RM380.00 per person return
(Size of the vehicle provided for your transfer will be determined by the number of guests on board for the specific transfer day)

Shuttle Pick-up – Pick up Time: 7.30 am / Drop off Time: 06.30 pm
Ramada Suites By Wyndham KLCC, Address: 1, Lorong Ceylon, Bukit Ceylon, 50200 Kuala Lumpur, Wilayah Persekutuan Kuala Lumpur.



Proposed Itinerary

Day 1 Arrival at Mutiara Taman Negara Resort (D)

- 01.00pm Expected arrival at Mutiara Taman Negara Resort Jetty
- Registration for entry permit and licenses
- Lunch on personal account
- 03.00pm Registration for Chalet (Early check in are subject to room availability only)
- 06.30pm Dinner at Seri Mutiara Restaurant
- 08.15pm Introduction of guide at Main Lobby
- 08.30pm Proceed to Night Jungle Walk with Nature Guide

Note Attire: Long/Short Pants, Short Sleeve Loose Cotton T-Shirt, Sport Shoes, Insect Repellent (no denim/jeans and tight/body shape shirt)

Day 2 Teresek Hill with Nature Guide & Kelah Sanctuary (B/L/D)

- 07.00am Breakfast at Seri Mutiara Restaurant
- 09.30am Jungle trekking to Teresek Hill with Nature Guide
- 01.00pm Lunch at Seri Mutiara Restaurant
- 02.30pm Boat cruise to Lata Berkoh - visit to gigantic tree, spend time at Lata Berkoh and Fish Feeding at Kelah Sanctuary

Note: This tour, if require nature guide kindly enquire within at additional charges. T/C applies.

- 07.00pm Dinner at Seri Mutiara Restaurant

Note : Attire: Short Pants, Short Sleeve Loose Cotton T-Shirt, Sandal

Day 3 Departure (B)

- 07.30am Breakfast at Seri Mutiara Restaurant
- 12.00pm Registration out and room key return

Important notes:

*** CANOPY WALKWAY IS CURRENTLY CLOSED UNTIL FURTHER NOTICE.**

Sequence of the itinerary is subject to change



Chalet Twin / Triple



Chalet



Chalet Triple

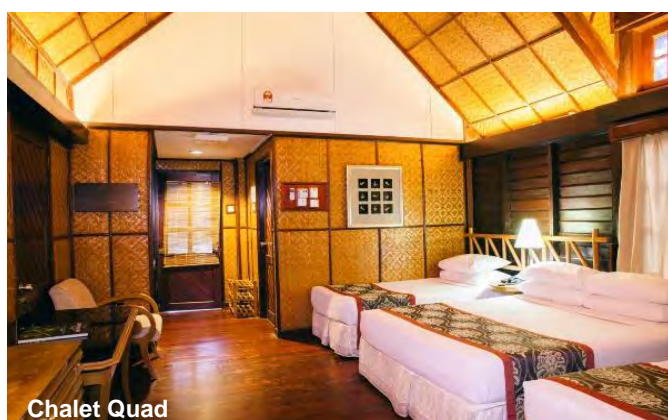

Chalet Quad

Validity	Accommodation Type	Single Traveler	Twin Share	Triple Share	Quad Share	Child price
Low	Chalet	RM 1879	RM 1186	RM 1065	RM 999	RM 768
	Extension Night	RM 592	RM 636	RM 680	RM 724	RM 218
	1 Bedroom Chalet	RM 2264	RM 1373	RM 1197	RM 1109	RM 768
	Extension Night	RM 834	RM 878	RM 922	RM 966	RM 218
Peak	Chalet	RM 2627	RM 1560	RM 1307	RM 1208	RM 878
	Extension Night	RM 955	RM 1010	RM 1065	RM 1120	RM 218
	1 Bedroom Chalet	RM 3001	RM 1747	RM 1439	RM 1307	RM 878
	Extension Night	RM 1197	RM 1241	RM 1296	RM 1351	RM 218

- Child Rate are applicable for children aged between 4 – 12 years old, with a minimum of 2 Adults in 1 room
- Children below 4 years old is FOC if sharing existing bedding with adult(s)
- Extension night base on per room per night (Room & Breakfast only)

Seasonality :

- Non Peak Season : 1st April 2026 until 4th July 2026
- Peak Season : 5th July 2026 until 25th August 2026
- Non Peak Season : 26th August 2026 until 31st March 2027

